

Planning Permit No. A/15677/480/93
APPROVED
 SUBJECT TO THE CONDITIONS IN THIS OFFICE LETTER.
 No. 92/4150/93 Date: 10/5/93
 FOR MEMBER SECRETARY
 MADRAS METROPOLITAN
 DEVELOPMENT AUTHORITY
 MADRAS - 600 008.

A & A
 4th Revised Plan

PLAN SHOWING THE PROPOSED DWELLING HOUSE AT P.N. 10 S.N. 347 III MOUNA SAMY MADAM STREET VILLIVAKKAM, MADRAS - 49
 SCALE: 1/80' = 1" = 100'

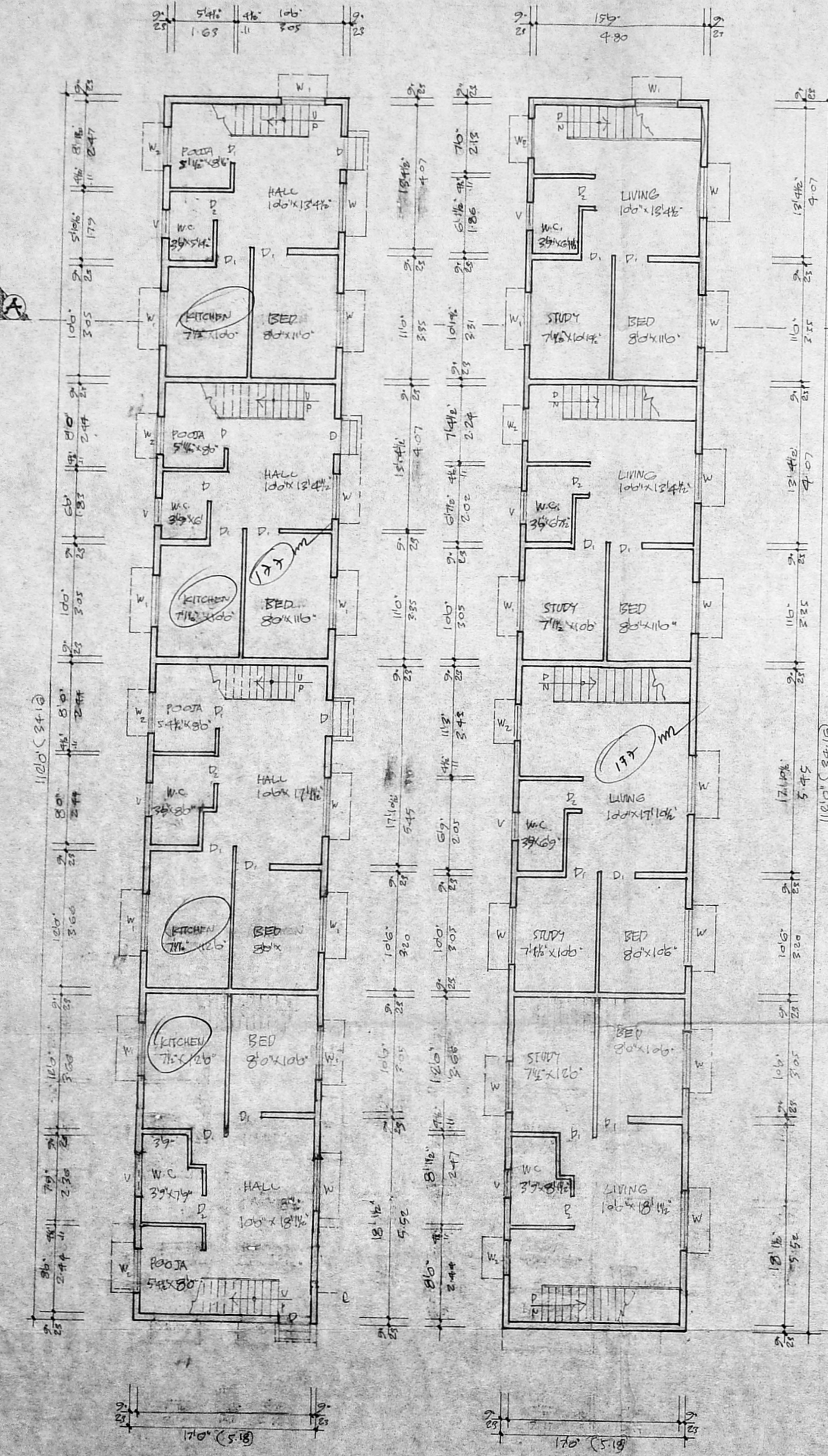

GROUND FLOOR PLAN.

FIRST FLOOR PLAN.

Note:- Subject to the condition that, by increasing the front set back as 10.0' as against the requirement of 5.0', and 10.0' as rear set back as against the requirement of 15.0'.
 Floor area: 354 sqm

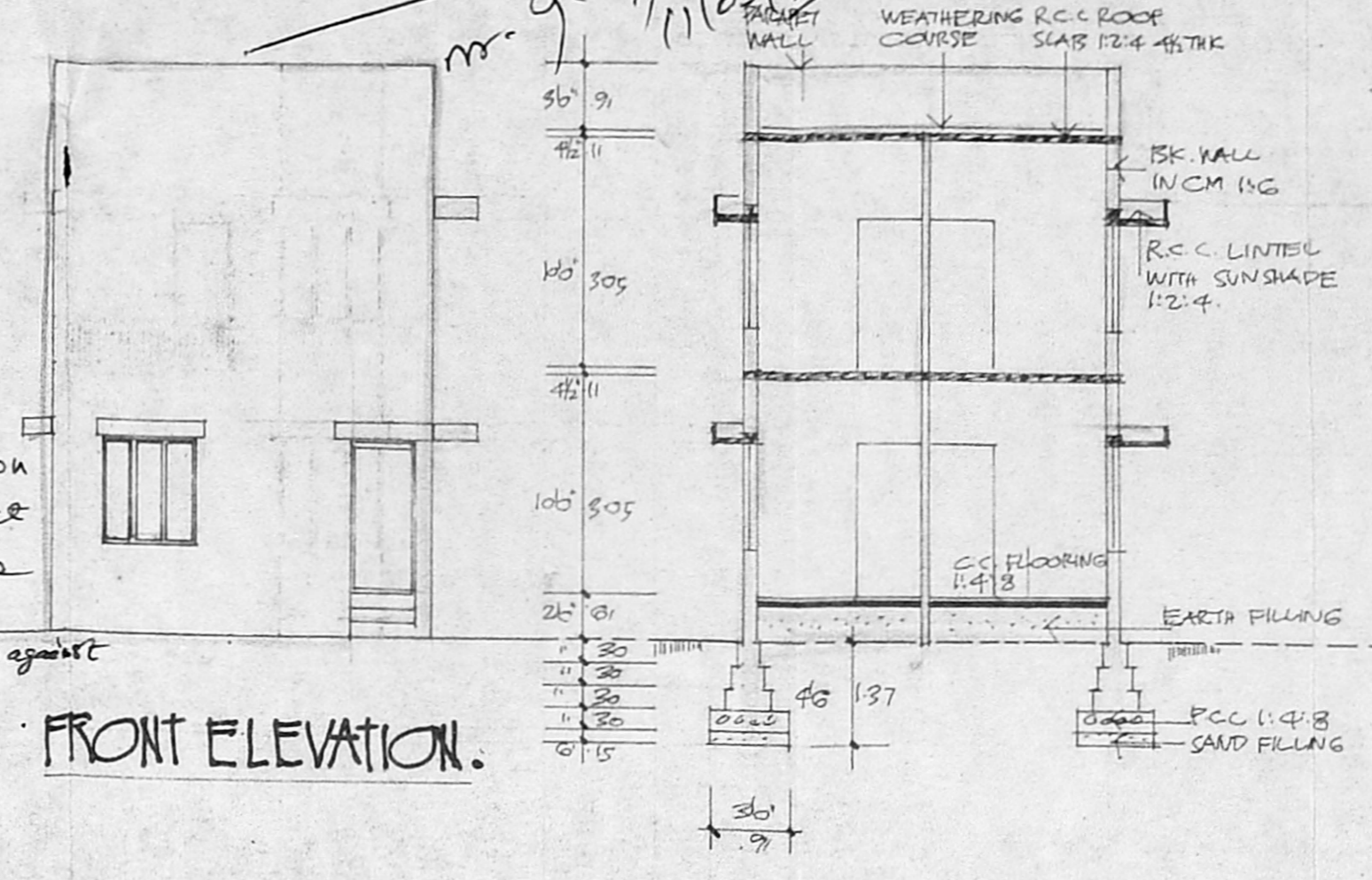

FRONT ELEVATION.

SECTION ON AA'

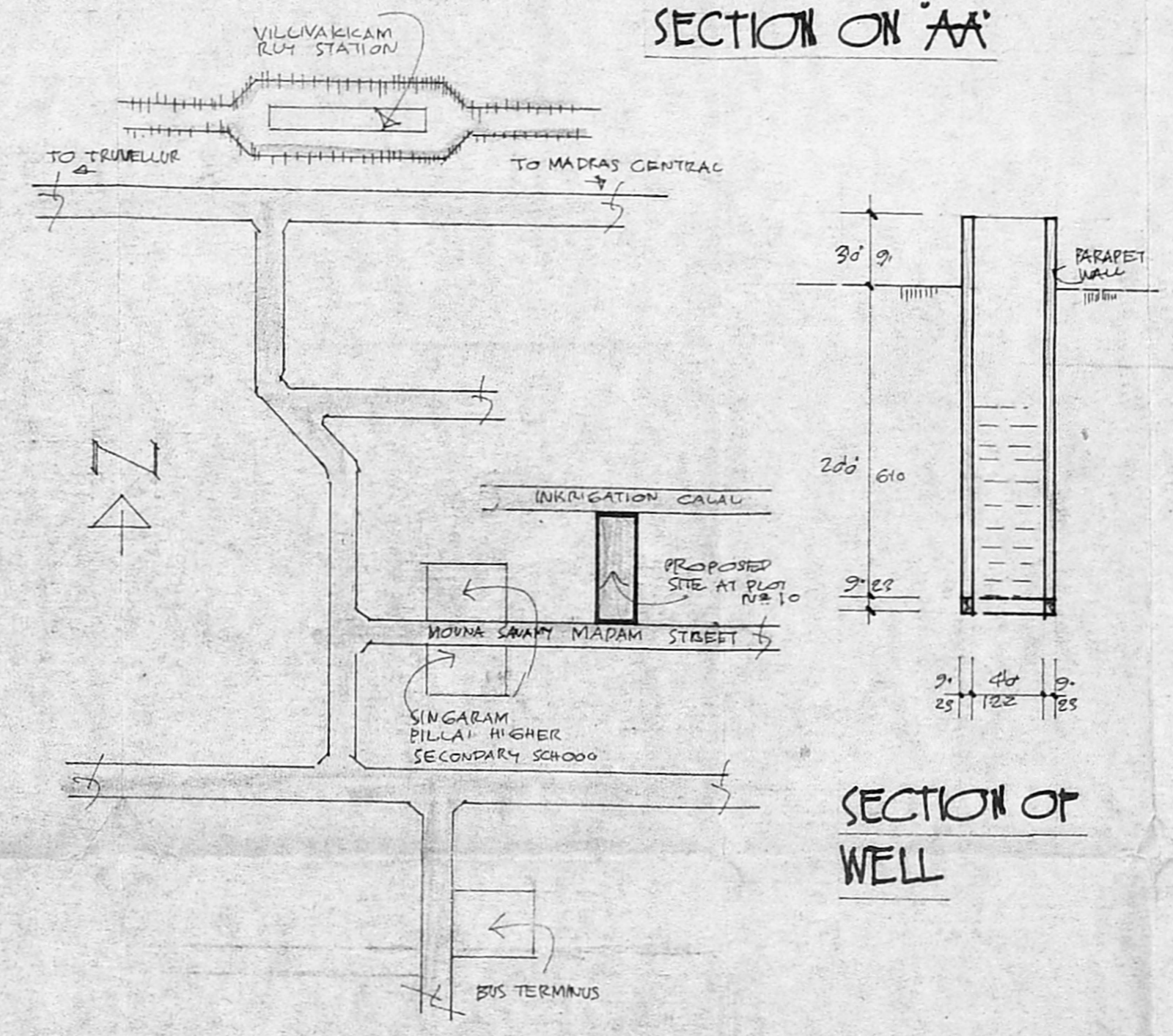

KEY PLAN (N.T.S)

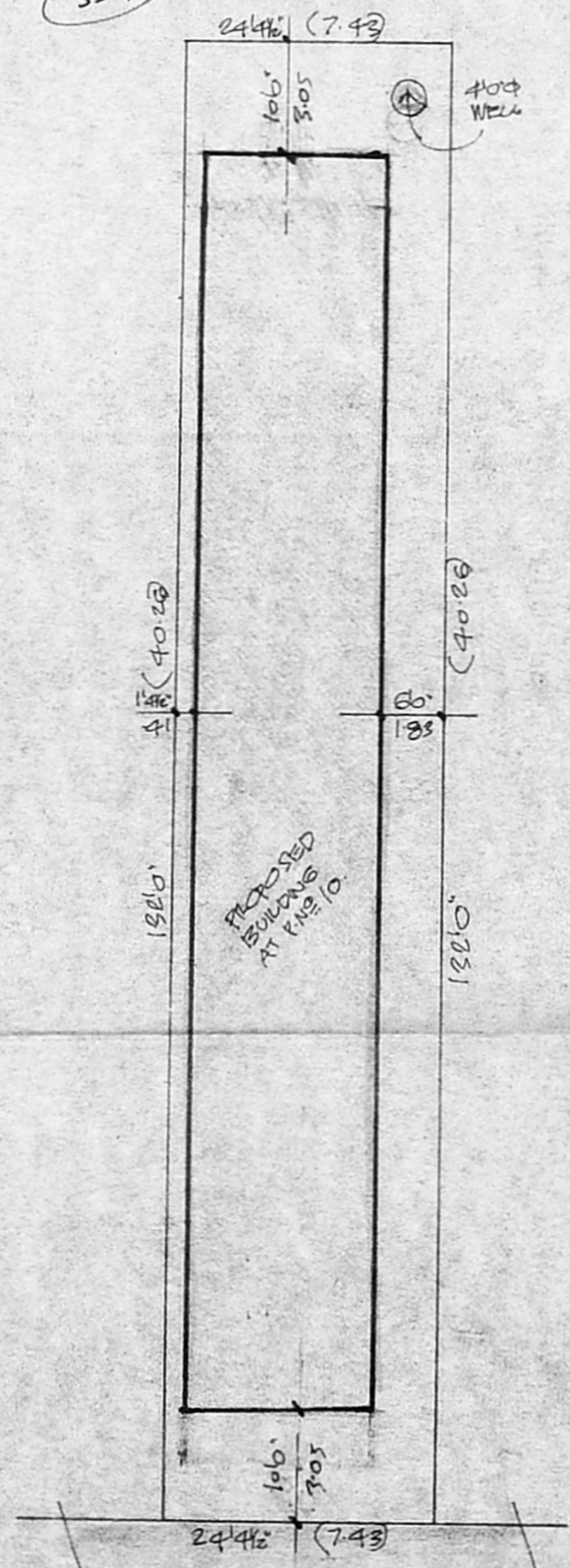

SITE PLAN. SCALE 1:160' = 1" = 200'

JOINERIES.

D	DOOR	33"x66"	100x1.78
D1	DOOR	30"x66"	91x1.78
D2	DOOR	26"x66"	76x1.78
W	WINDOW	50"x48"	152x1.37
W1	WINDOW	46"x46"	137x1.37
W2	WINDOW	36"x46"	106x1.37
V	VENTILATOR	26"x26"	76x76



PROPOSED ROAD BOUNDARY.
 TOTAL PLOT AREA = 3217 SFT / 298.85 MC
 G.F. AREA = 1904 SFT / 176.88 MC
 F.F. AREA = 1904 SFT / 176.88 MC

M. Srikanth
 OWNER

R. Mohan Rao, D.C.E.
 LICENSED SURVEYOR
 Corporation of Madras
 REG. No: 14
 AMBATTUR TOWNSHIP
 ALANDUR MUNICIPALITY
 Consulting Engineer
 Office: 15, Madley Road
 T. NAGAR, MADRAS-600 011